

---

# LOUISE HILL RESIDENCE







---

# DESIGN STATEMENT

The design of the home is designed for the ease of access for a wheelchair bound individual. This design is a combination of ADA compliant design and beautiful unique elements that are specific to Louise Hill.

Designed to be located in a quaint beach town, the home reflects this environment with bright, costal colors that play a role in the individuals overall mood, restfulness and calmness. More specific to Mrs. Hill, each doorway is complete with a zero threshold, 3 foot wide door, and a custom grab bar pull on the back to allow for easy closure. Also, throughout the home are custom metal corner protectors.

These protectors not only provide a unique detail to the home but they also holds purpose to protect scuffing and dents from maybe cutting a corner too close in the wheelchair. Moving into the living room, as well as in both bedrooms, is a zero threshold carpet tile rug. These carpet tiles are recessed into the wood floor so there is no height change, making no lip that may be difficult to roll over. This unique detail in the design brings the aesthetic appeal and warmth of a rug to this home but is inclusive to Mrs. Hill. Entering into the kitchen is even easier with curved cabinets located on the end of the peninsula. Cutting out these minor obstacles is key to the unique design of this home. This as well as the open areas underneath the countertops is a detail that was specified for an individual in a wheelchair to make the kitchen useable for them. All of the countertops are adjusted to ADA height with the exception of the counter facing the living room. This is normal height to account for guests who may not be in a wheelchair, so they feel comfortable in the home as well. The master suite is included with the laundry right off of the closet to cut the journey from the bedroom across the home to a laundry room. The master bathroom includes a large shower with a built in bench that expands the whole shower as well as a shower head with a hand help sprayer making showering easier. Throughout all bathrooms are grab bars that are specifically selected to not look institutional, but to match the aesthetics of the home. As you look throughout the design of this home, aesthetic is in mind but each element is carefully specified with the client in mind to make her feel at home in her home.



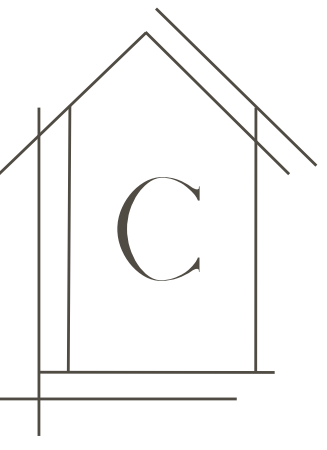

# ADA FLOORPLAN AND NOTES

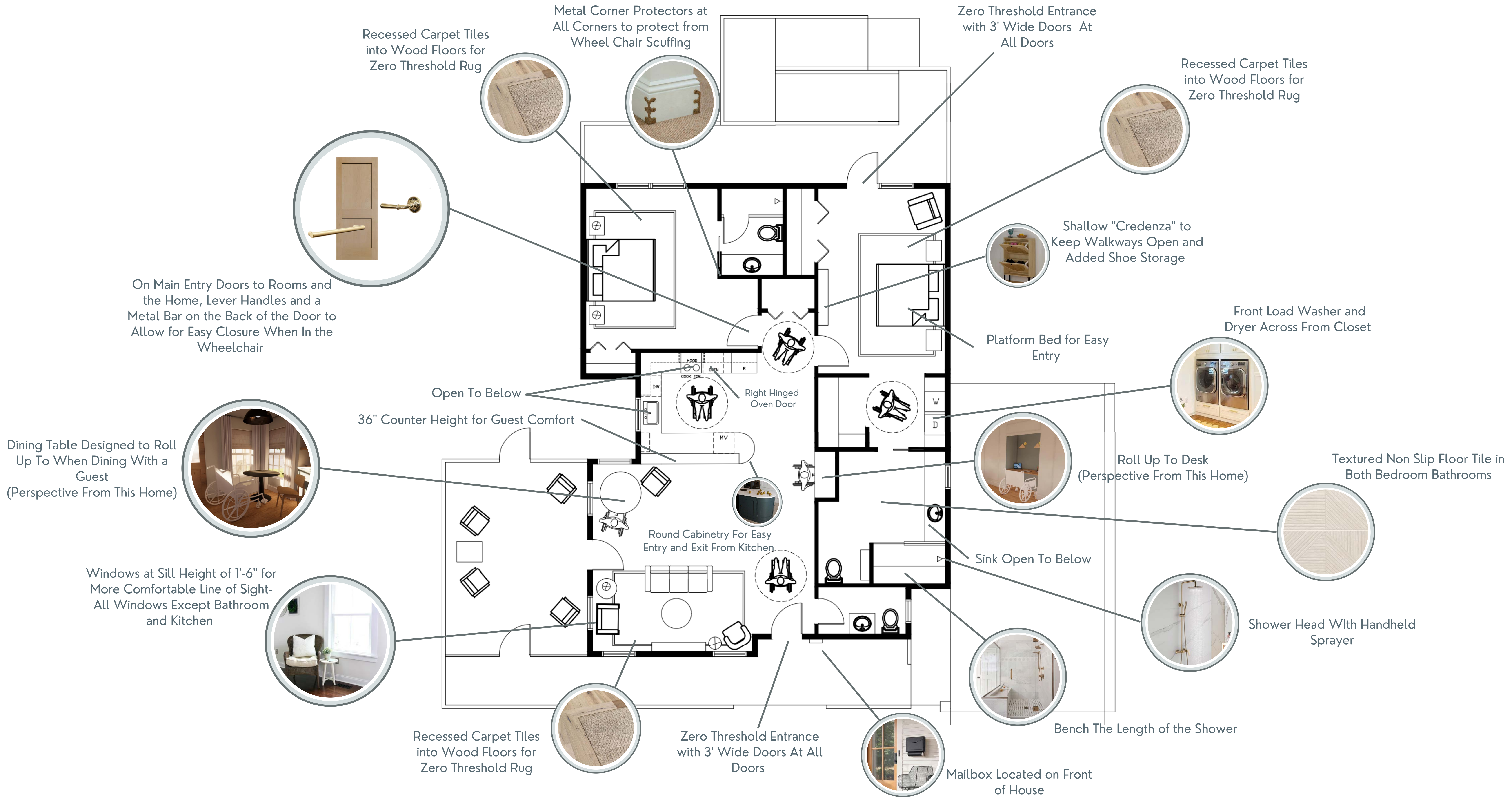



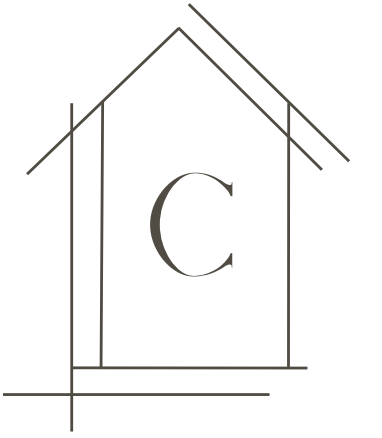

# MATERIALS

## Upper Kitchen Cabinets



Benjamin Moore: Chantilly Lace

## Base Kitchen Cabinets



Benjamin Moore: Cloudy Sky

## Kitchen



peninsula with curved sides for ease of entry and exit

## Private Bathrooms



Bathroom Floor and Shower Tile



Benjamin Moore: Chantilly Lace  
All Bathroom Walls



## Powder Bath



Sunlit Grass Cloth Wallpaper



gold cabinet pulls



backsplash tile



Shower Wall Tile



Countertop

## Living Room

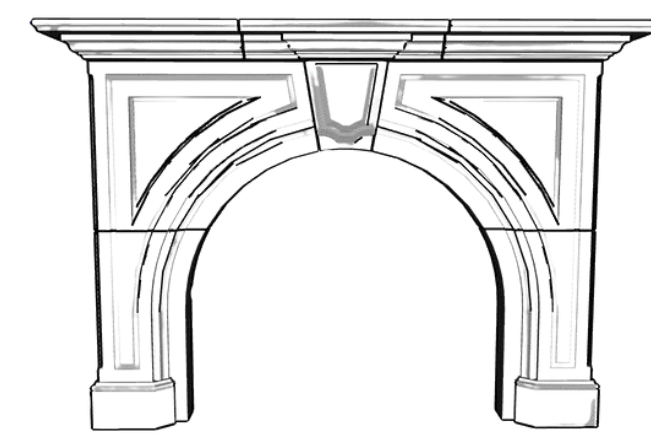

lever handles throughout



Hemline Carpet Tiles  
Pearl and Grey



window treatments throughout



Benjamin Moore: Oystershell  
All walls in common areas



Recessed Carpet tiles into wood flooring for smooth transition



guest bedroom wallpaper



Tweed Indeed Carpet Tile  
Dune



Light wood flooring throughout



Benjamin Moore: Chantilly Lace  
All Bedroom Walls

## Bedrooms



metal corner protectors throughout to protect from wheelchair scuffing up the corners





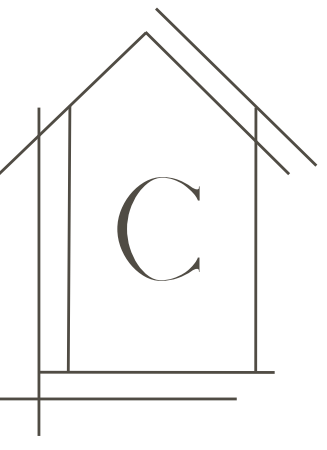

# FURNITURE PLAN

## PUBLIC AREAS

Benjamin Moore: Oystershell  
All walls in common areas



### Dining



### Living Room



### Screened Porch

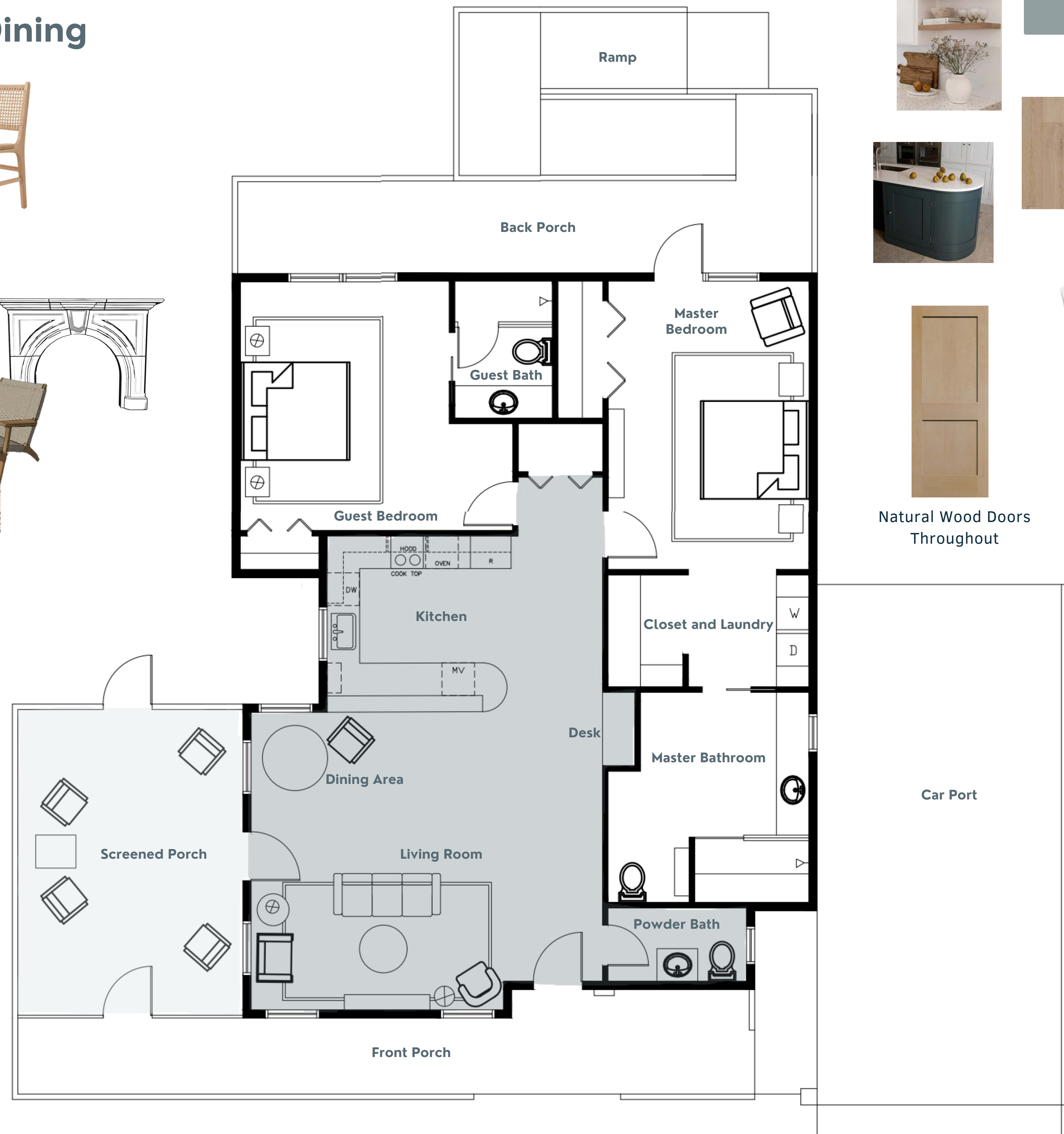

### Kitchen



Natural Wood Doors  
Throughout



### Desk



Benjamin Moore: Cloudy Sky  
On walls surrounding



Benjamin Moore: Oystershell  
All walls in common areas

### Powder Bath





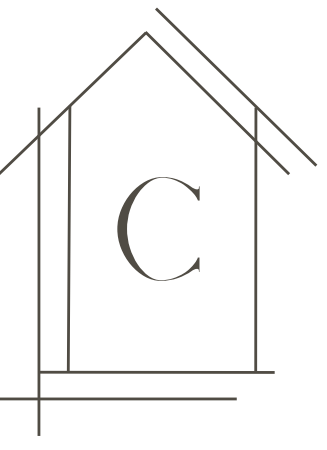

# FURNITURE PLAN

## PRIVATE AREAS

### Guest Bedroom



Benjamin Moore: Chantilly Lace

### Guest Bathroom



Benjamin Moore: Chantilly Lace



### Master Bedroom



Natural Wood Doors Throughout



Benjamin Moore: Chantilly Lace



### Laundry



### Master Bathroom



Benjamin Moore: Chantilly Lace



Textured Non Slip Floor Tile



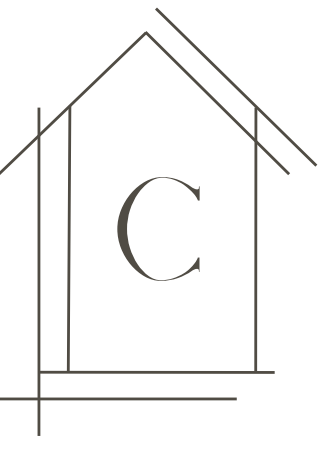

KITCHEN



MASTER BATHROOM



LIVING ROOM



MASTER BATHROOM



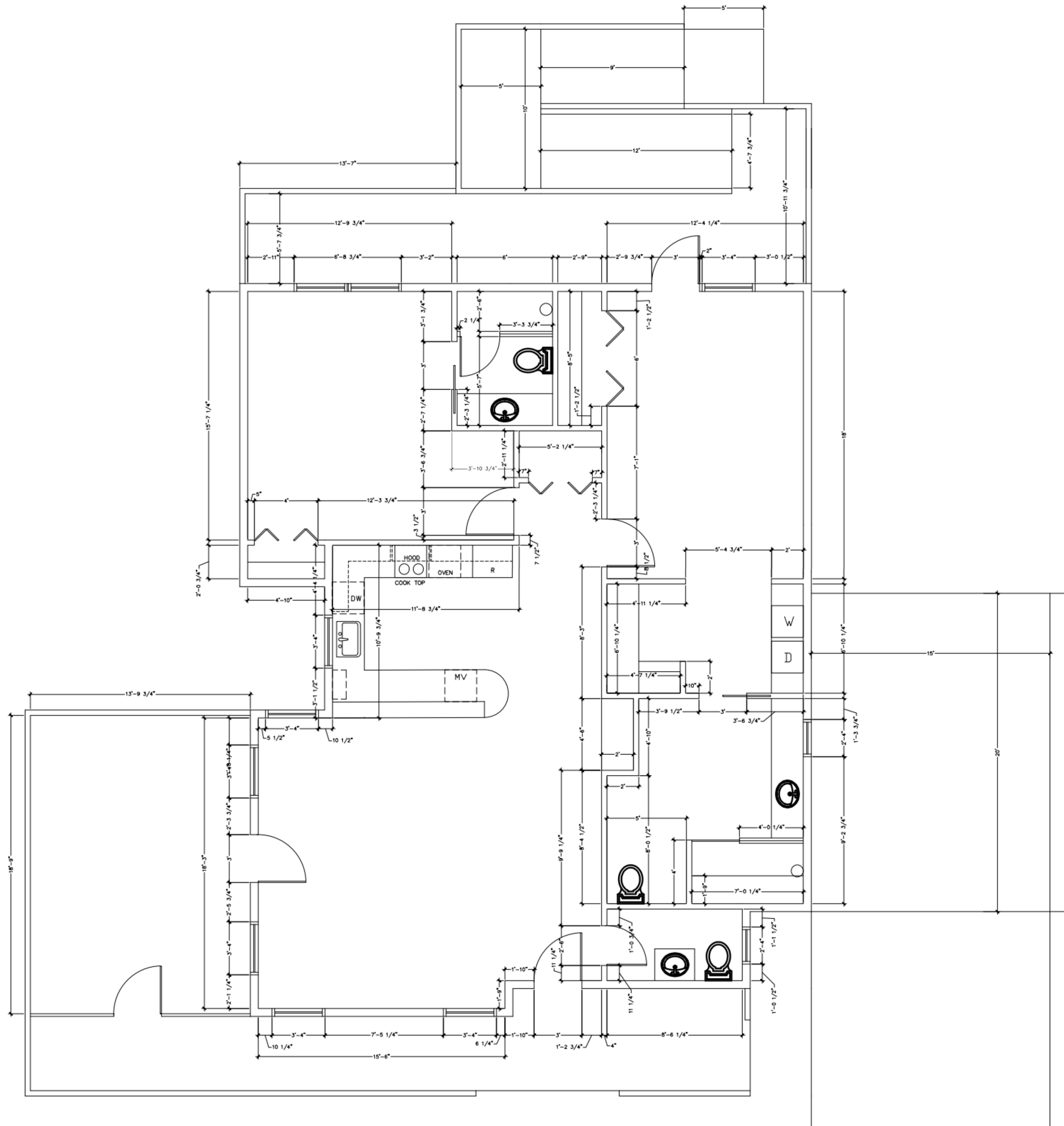

DIMENSIONED FLOOR PLAN

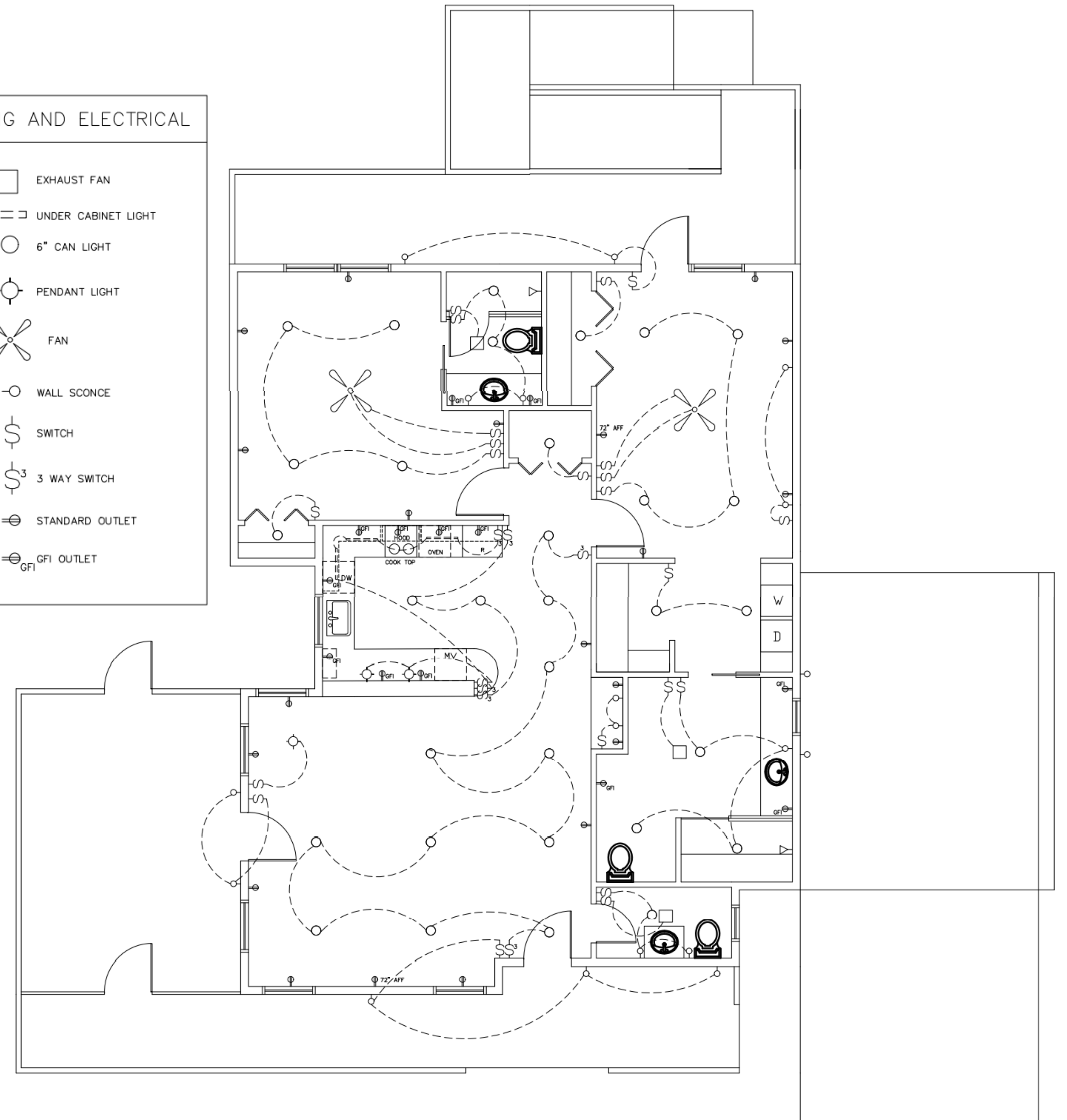
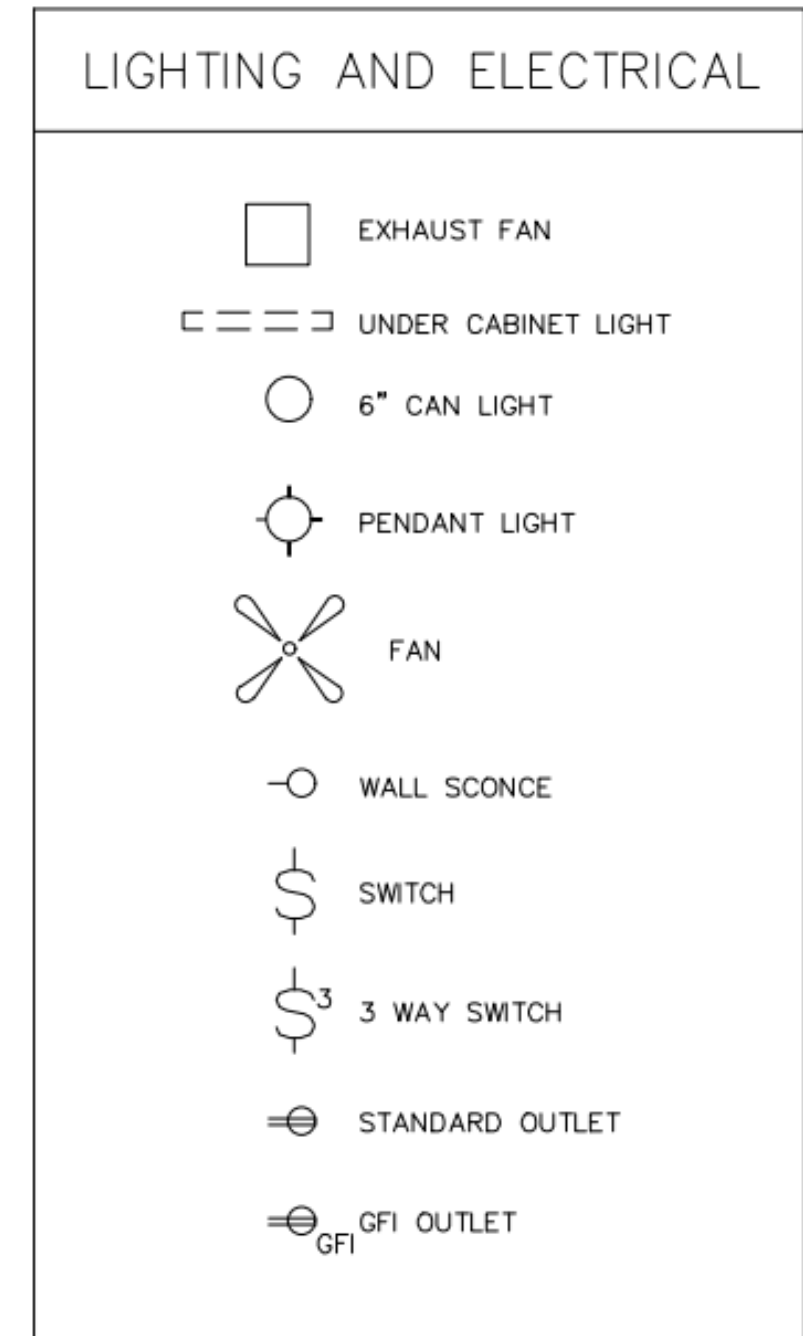

ELECTRICAL FLOOR PLAN



LETS SEE YOUR HOME!







# LOUISE HILL RESIDENCE



C A R O L I N E G E N T R Y