

# HOME AS THE EPICENTER OF OUR LIVES

This concept for this historic firehouse residence, designed for Ana and Michael Johnson, is inspired by the client's core values of family unity and multi-cultural representation. The goal is to embrace the characteristics of the historic firehouse while creating a more modern and natural space that inspires growth, peacefulness, and a true sense of home. Through the use of natural shapes, colors, and textures, this will be a place to come together and unwind. Although the clients live above their restaurant, their residence is meant to feel separate in order to encourage mental well-being and time spent with family. Because the home will have a very natural aesthetic, authenticity is a key word for this design. The incorporation of different textures and patterns will make the space unique and homey. Their residence includes their 10-year-old daughter, Maria, as well as the Ana's mother, so it is important that the residence is adaptable to everyone. The clients work in a fast-paced, urban environment in Logan Square, Chicago, so the idea of "home as the epicenter of our lives" will bring them back to their roots and remind them of their values as a family. Because Ana is a second generation American, having grandparents who came from Brazil, incorporating greenery, artwork, and motifs from this culture are a must. By understanding the clients' background and lifestyle, this design will be successful not only functionally, but by bringing family together and relieving stress.

## PROCESS DRAWINGS

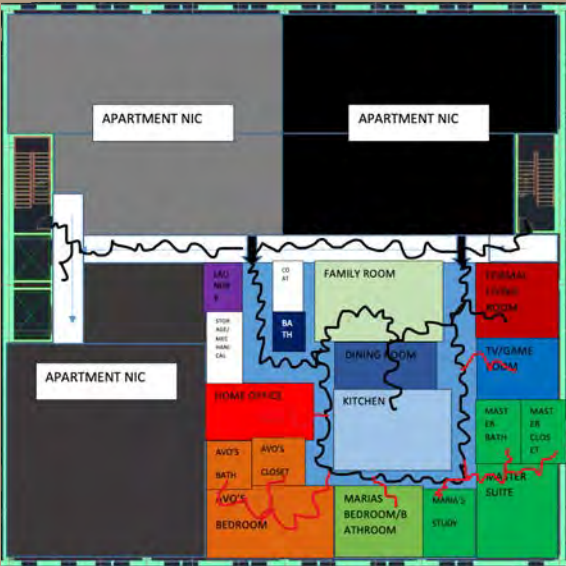
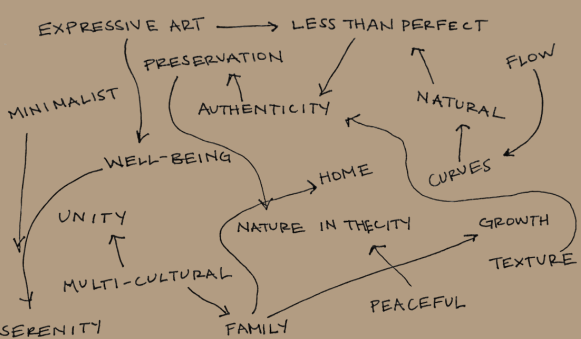

- Direct Adjacency= [diagram of a zigzag line]
- Close and Convenient= [diagram of two parallel lines]
- Convenient= [diagram of a single line]
- Acoustical Privacy= [diagram of a wavy line]
- Windows= [diagram of an arrow pointing right]

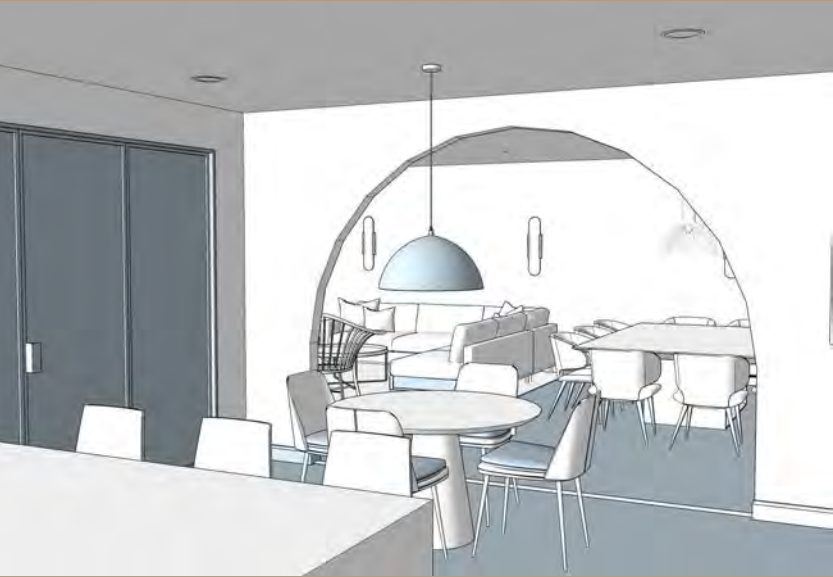



# FLOOR PLANS

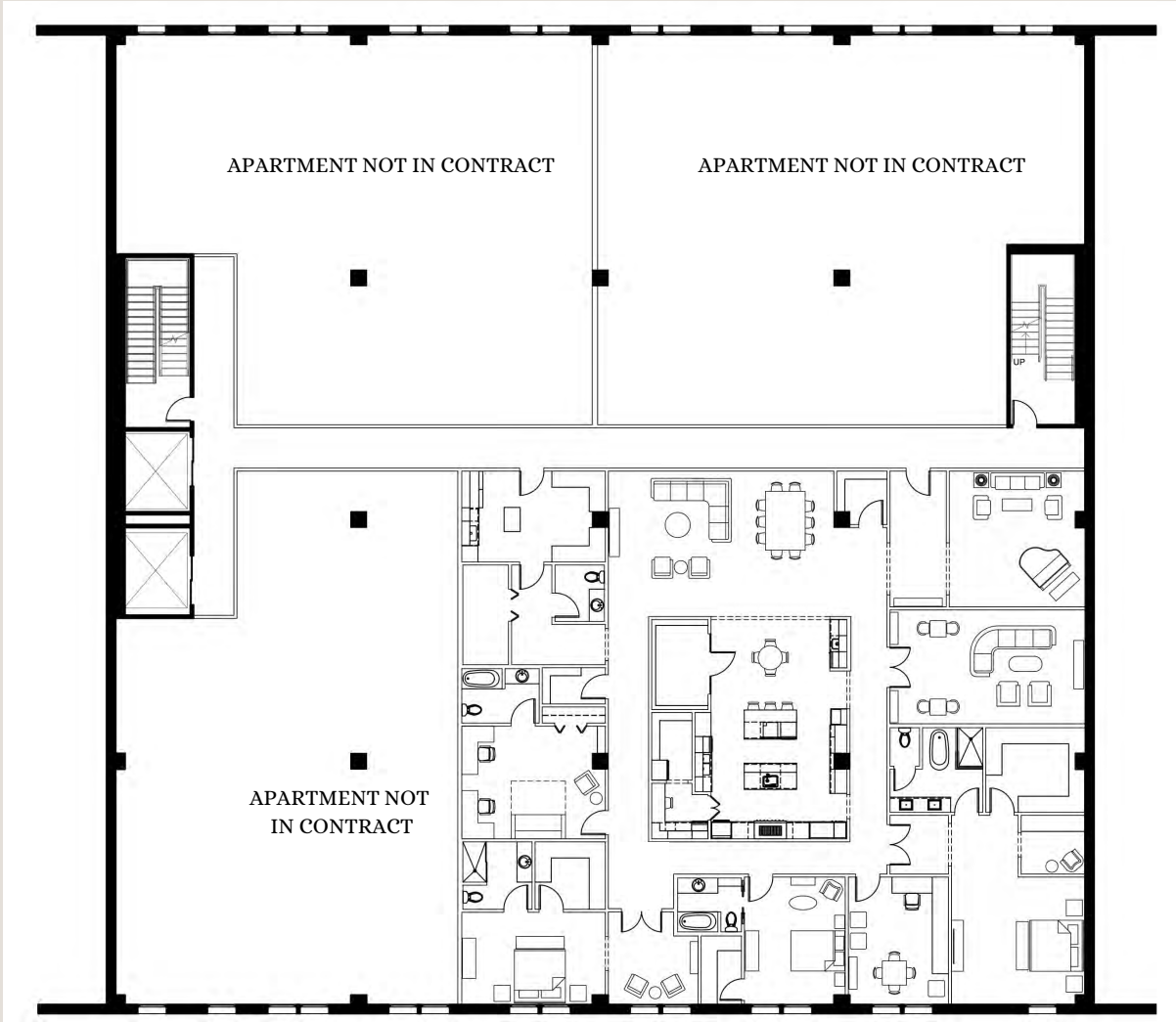

FIREHOUSE LEVEL 2 FURNITURE PLAN



CLIENT RESIDENCE RENDERED FLOOR PLAN

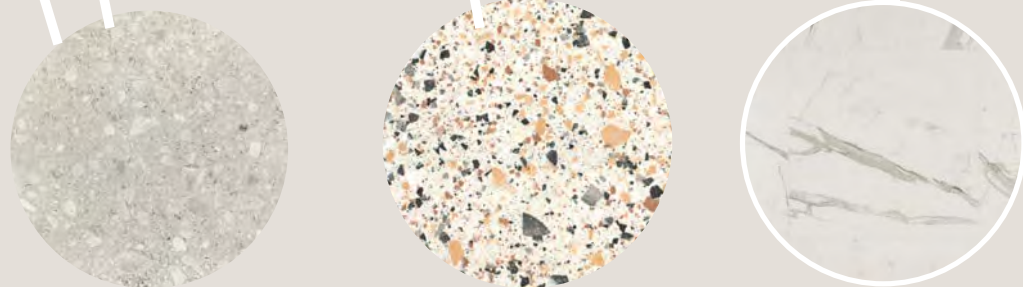



# FAMILY ROOM/DINING ROOM FF&E

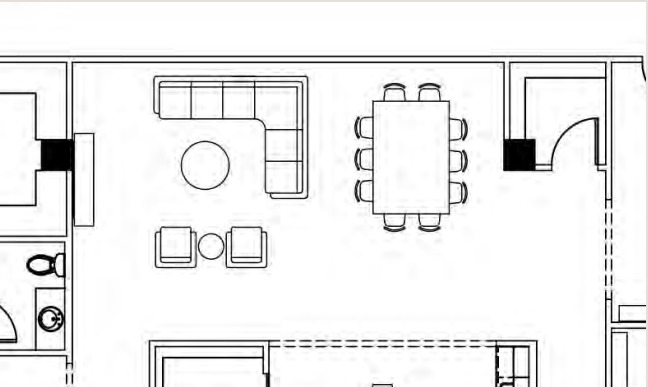

Sectional Sofa



Sconce Lighting



Pillow Fabric



Coffee Table



Accent Chairs



Painting on Rio De Janiero



Pendant Lighting



Wall Shelving



Media Cabinet



Fiddle Leaf Fig

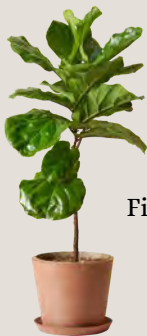

Dining Chairs



Dining Table



Wall Paneling



Stucco Walls



Hardwood Floors



Rug



FAMILY ROOM AND DINING ROOM PERSPECTIVES

# KITCHEN FF&E

Island Cabinetry Paint    Wood Cabinetry Panels    Wall Paint



Quartz Countertop/Backsplash    Porcelain Floor Tile



Pendant Light



Chair Upholstery Fabric



Dining Table



Dining Chair



Cabinetry Hardware



Fridge/Freezer Columns



Hood

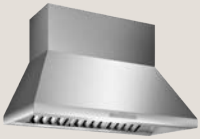

Rangetop



Triple Oven



Microwave Drawer



Dishwasher



Built-in Coffee Machine



Fridge Drawers



Wine Cooler



Bottom-Freezer Fridge



Double Bowl Sink and Faucet



Pot Filler



Pendant Lights



Island Sink and Facuet



Wet Bar Sink and Facuet



Counter Stools



KITCHEN PERSPECTIVE



PERSPECTIVE VIEW OF FAMILY ROOM FROM KITCHEN

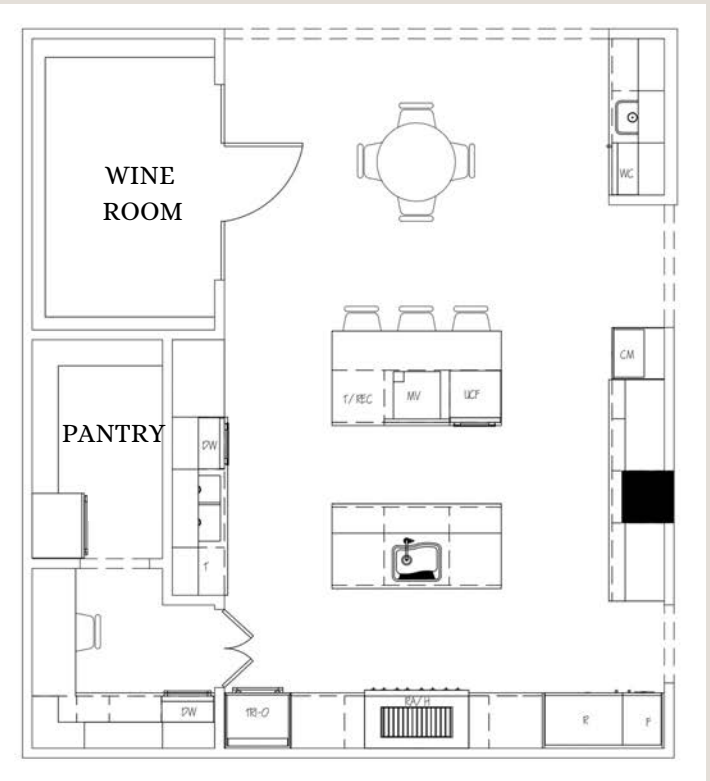

ENLARGED KITCHEN PLAN



# MASTER BEDROOM FF&E

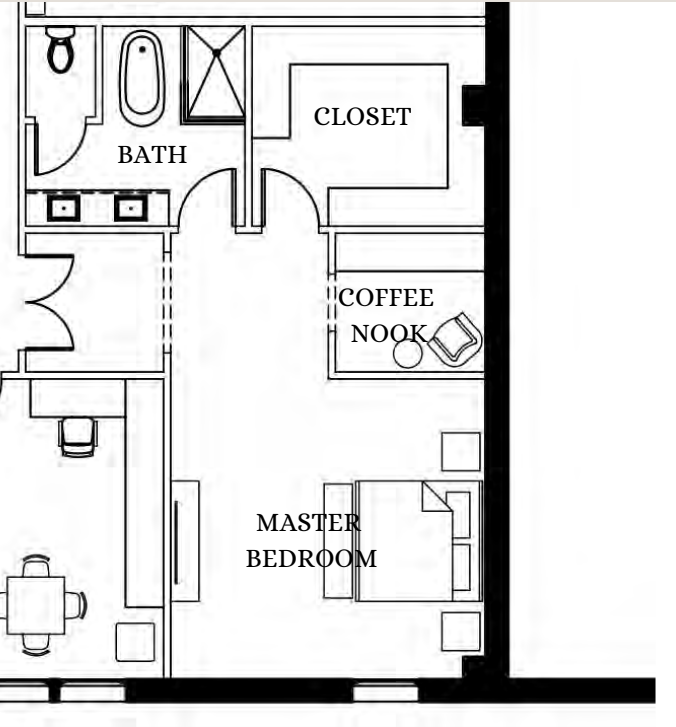

MASTER BEDROOM PERSPECTIVE

